PAX E600

INTEGRATED MOBILE SMART TERMINAL

Hard Core for Hard Games

The inbuilt high-efficiency Quad-core processor of the E600, provides abundant memory capacity and smooth experience of Android OS.

ARM Cortex-A53	**1GB RAM + 8GB ROM**	**PayDroid OS**
High performance. Low power consumption. Full connectivity.	Abundant memory. Multiple business applications, 128G expandable memory.	Combining security & software flexibility. Android 7.1

Big Screen for a Bigger World

8-inch HD front touch screen offers the same view from any angle, vivid images and best experience when interacting with it.

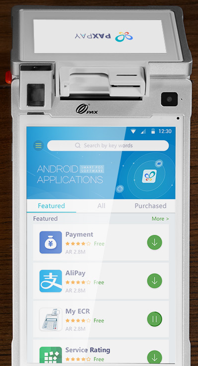

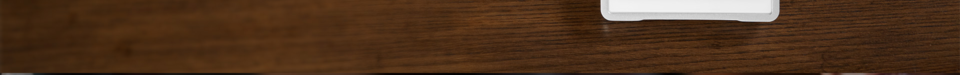

Dual Screens. Double Efficiency

Back screen offers dynamic communication with customers,
and makes payment fast and convenient.

The Best Choice for Whenever and However

Accepting traditional Chip& PIN and contactless, mobile wallet and QR code payment, the portable E600 allows your customers pay how they want, when they want.

Hybrid EMV / MSR Reader

NFC Contactless

QR Code Payment

Apple Pay, Google Pay

Dual Cameras. Rapid Response

5 megapixel front camera and 0.3 megapixel rear camera respond to the codes in less than 0.1 second.

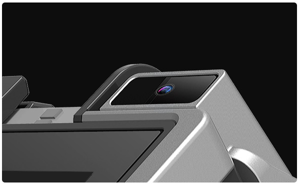
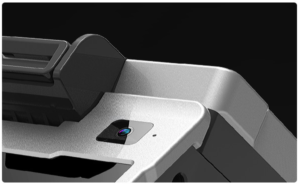

Fingerprint Reader

For Authorization Management (Optional): Just one touch, unlock the E600 and access the system safely and fast.
For Payment (Optional): FBI certified, complete identity verification and transaction with high level security.

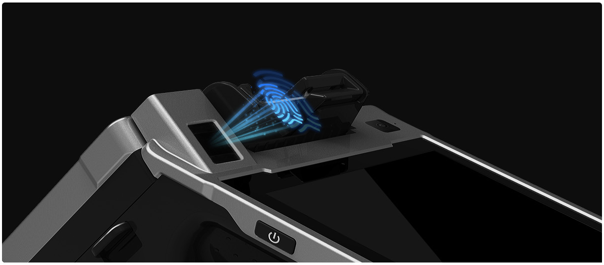

Svelte Shape. Delicately Made

Innovative design, intuitive interface, and portability, the E600 conveniently processes transaction on the go or countertop use with your customers.

Connectable for Multiple Devices

Discover more possibilities on E600 with the extension base, providing multiple peripheral ports.

PAX
11:59
Shop No.518057
ITEM
QTY
PRICE
Orange
Coca Cola
Biscuit
Beef Noodles
Bagel

Quick and Quiet Printing

Fast thermal printer and auto receipt cutter help you print receipts fast and conveniently, and keep no queue at the till.

Its Energy, Beyond your Imagination

With the help of inbuilt 2600mAh rechargeable Li-ion battery, the E600 never misses a transaction if the power goes down. 4-hours battery backup capacity.

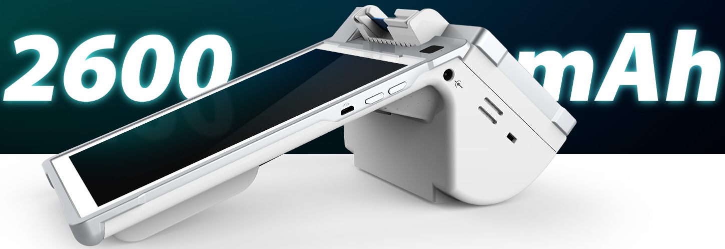

Applicable Industries

- Retail
- Warehouse Management
- Field Mobility
- Transport & Logistics
- Government
- Healthcare

Manufacturing
Law Enforcement
Inspection Control
Asset Management
Chain Stores

Technical Specifications

Operating system

PayDroid, Powered by Android 7.1

Processor

Quad-Core Cortex®-A53
1.4 GHz

Memory

1GB DDR + 8GB eMMC

Display

8-inch All Perspective IPS Display
800 x 1280 Pixels HD Display
Capacitive Touchscreen

Battery

7.2V / 2600mAH Rechargeable
Li-ion Battery

Payment Module

PCI & EMV Certified Payment
Acceptor with Full NFC Contactless
4.3-inch Color Touchscreen

Peripheral Ports

1 x Cash Drawer RJ11(24V)
1 x RS232
3 x USB Type A, USB HOST2.0
Pogo Contacts for the Host Power-Supply and Communication
1 x DC Power Supply Interface
1 x LAN

Certification

PCI PTS 5.x, CSEC, ABECS, EMVL1, EMVL2, EMV CL L1, PayPass L2, PayWave L2, TQM, AMEX expresspay L2, D-PAS L2, Interac Flash L2, J/SPEEDY L2, Ru-pay, NSICC L2, FCC, IC, UL, PTCRB, CE, RoHS

Printer

2-inch Thermal Printer with
Auto Cutter
Print Speed: 80 mm/s
Paper Width: 58 mm
Diameter: 50 mm

Camera

5-Megapixel Fixed Focal Front Camera
0.3 Megapixel Rear Camera

Function

1 x Speaker
GPS / GALILEO / GLONASS / BEIDOU
Light Sensor & G-Sensor

Communications

FDD-LTE / TDD-LTE | WCDMA / TD-SCDMA / EVDO | GSM / CDMA | Bluetooth 4.2 BLE | WiFi 2.4GHz + 5GHz, Supports Hotspot

Physical

L x W x H (mm): 285 x 131 x 118
Weight (kg): 1.4